

ROUTE 1

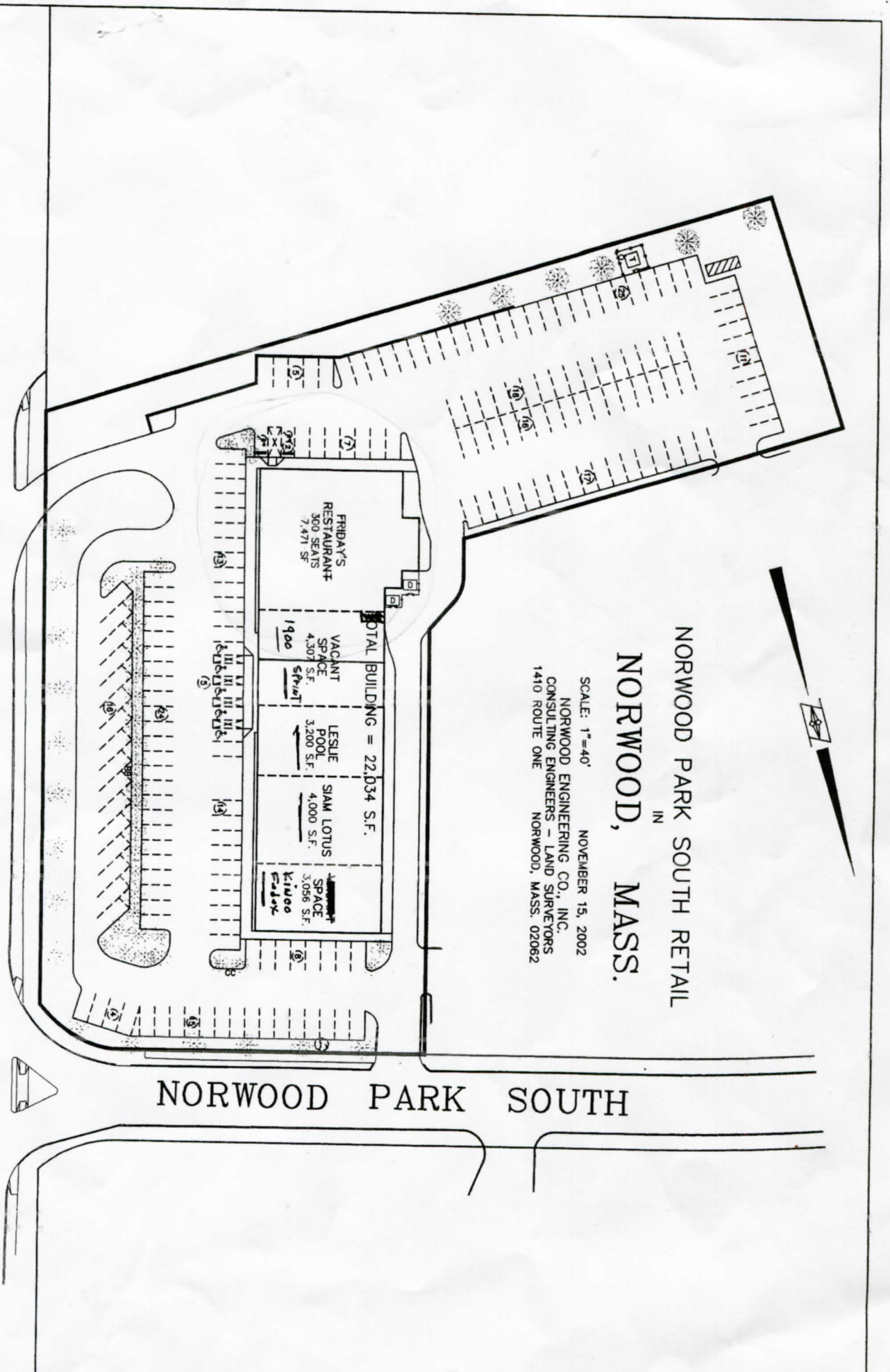

NORWOOD PARK SOUTH RETAIL
 IN
 NORWOOD, MASS.

SCALE: 1"=40'
 NOVEMBER 15, 2002
 NORWOOD ENGINEERING CO., INC.
 CONSULTING ENGINEERS - LAND SURVEYORS
 1410 ROUTE ONE
 NORWOOD, MASS. 02062

NORWOOD PARK SOUTH

GENERAL NOTES:

NO.	DESCRIPTION	DATE

APPROVED BY: _____ DATE: _____

PROJECT: 1545 BOSTON PROVIDENCE HIGHWAY / HORNWOOD PASS 10042
 ARCHITECT: [Firm Name]
 DATE: [Date]

EXISTING FLOOR PLAN
 FRONT ELEVATION
 AREA

1545 BOSTON PROVIDENCE HIGHWAY / HORNWOOD PASS 10042

SCALE: 1/8" = 1'-0"
 SHEET: A-0

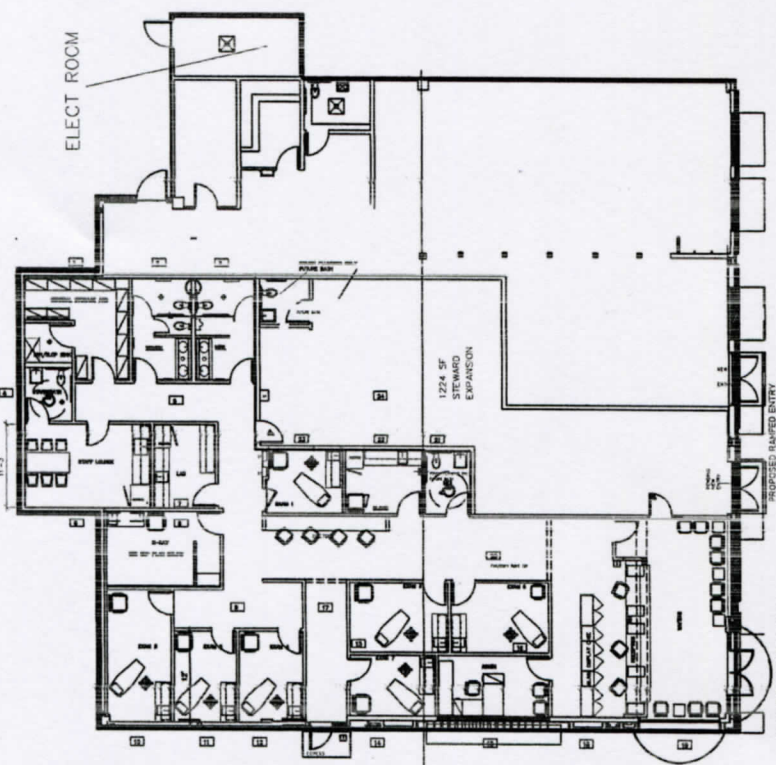
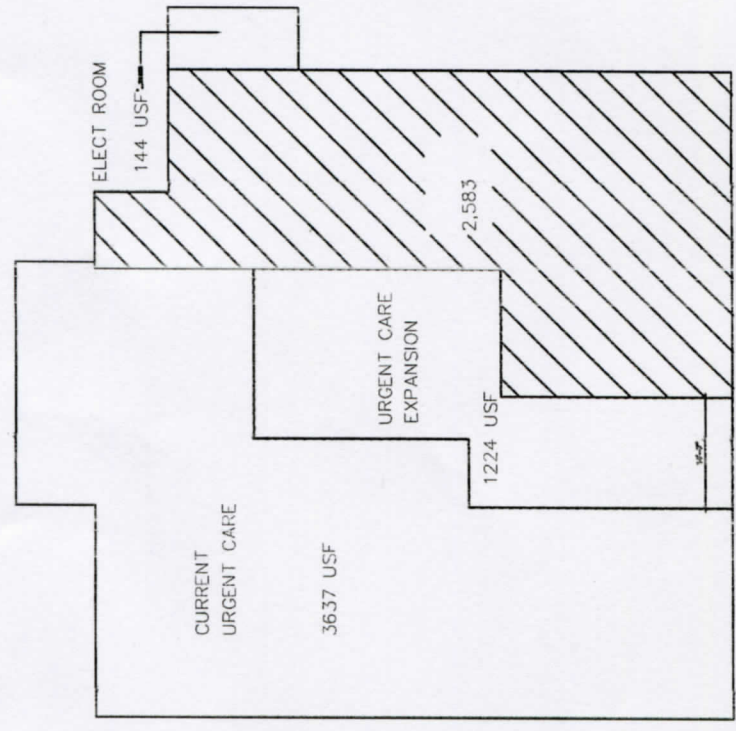

EXISTING FLOOR PLAN

7,381 USF
 TOTAL FOOT PRINT

FLOOR AND FURNITURE PLAN 1/4" = 1'-0"
 SCALE: 1/4" = 1'-0"

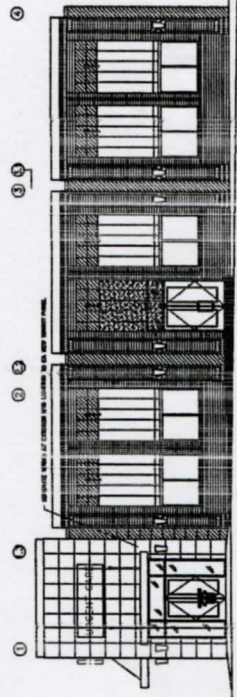

EXISTING & PROPOSED FRONT ELEVATION